

24550 9 BURR ROAD, MAPLEWOOD ++



Board of Realtors of the Oranges and Maplewood

Photo by George B. Biagas, Inc.

22024 9 BURR ROAD, MAPLEWOOD



Board of Realtors of the Oranges and Maplewood

Photo by George B. Biggs, Inc.

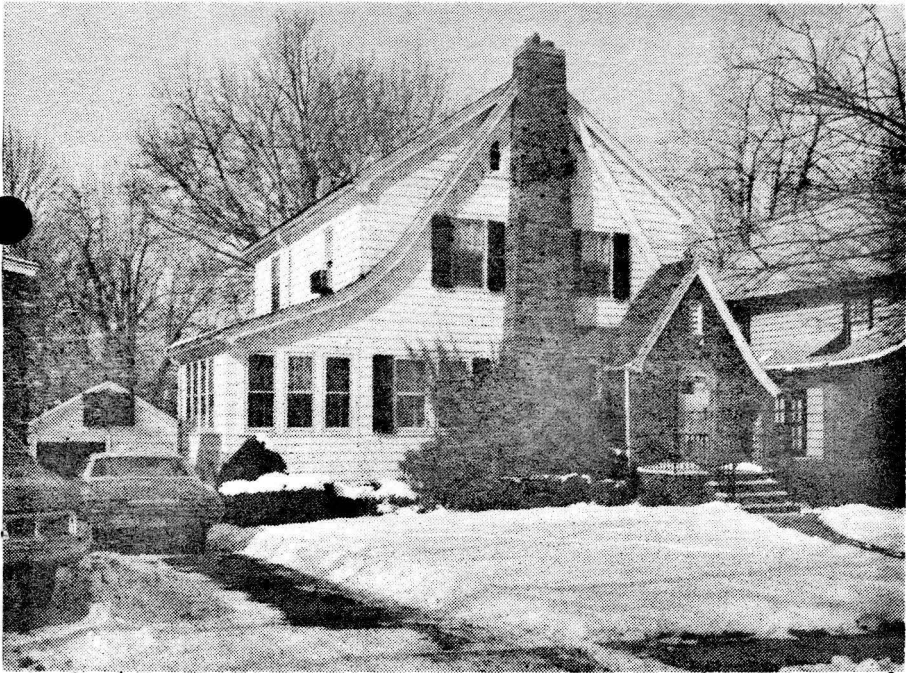

24550 9 Burr Rd., Mplwd \$69,900. 1F

Bet: Parker & Berkshire F & C (Prev.22024)

Lot 50x147 Lot 44 Plt 20 /amps

Tudor, fr, brk, comp rf, all alum. comb. ss, 220 VS, 100

1st-5-vest, sh, lr w/fp, dr, mod. kit, lav, music rm, fam.

2nd-3-3 brs, bath w/s.o.t. /rm

Attic-closed stairs

Bsmt-rec.rm, wet bar, imit. fp, toi, laund

ST:Gas

2-car fr. det. garage, paved drive

L-8.1 B-18.5 '78 Rate 8.02 Taxes \$2133.32 Poss:

90 days. Termite policy w/Terminex. Incl: w/w cptg

as inst., d/w & 2 a/c's. For sale: dr chand., dr

mirror & billiard table. Home is immaculate &

tastefully decorated. Shows well. Clinton GS, S.O.

Jr, Columbia HS, Our Lady of Sorrows Paro., bus 31,

52, Mplwd RR Sta. Subject to errors & omissions.

LR:SLN 763-7700 20012009/50012009 (6-60-40-o.a.a)

Owners:Louis S. & Ruby M. Alpert, Prem., 763-2633

Conv. 9 Burr Rd., Mplwd 8-1-2-lav 3 brs. \$69,900.

#7833--3/14/79 Under contract by ~~XXXXXXXX~~ Lewis, I&P.

#7870--6/7/79 CR.

#7902--8/23/79 Sale comp. Selling price \$68,000

•22024 9 Burr Rd., Mplwd

\$69,900.

1F•



See M of 24550

•22024 9 Burr Rd., Mplwd

\$69,900.

1F•

Lot 50x147x147x50 Lot 44 Blk 20 Plt 20

Tudor-Col, fr, brk, comp rf, all ss/scrs, 220 VS, 100 amps

1st-4-vest, lr w/fp, dr, kit, fam. rm, lav

2nd-3-3 brs, bath w/s.o.t.

Attic-closed stairs

Bsmt-rec.rm, toi, laund

ST:Gas

2-car det.garage, paved drive

L-8.1 B-18.5 '77 Rate 7.51 Taxes \$1997.66 Poss:

90 days. Termite policy. Chandelier in dr not incl.

Nego: refrig., washing machine, curtains. Subject to errors & omissions.

LR:DNI 761-5577 4003008/7003008 (6-60-40-o.a.a.)

Owners:Louis S. & Ruby M. Alpert, Prem., 763-2633

Conv.9 Burr Rd., Mplwd 7-1-2-lav 3 brs. \$69,900.

JUL 1978

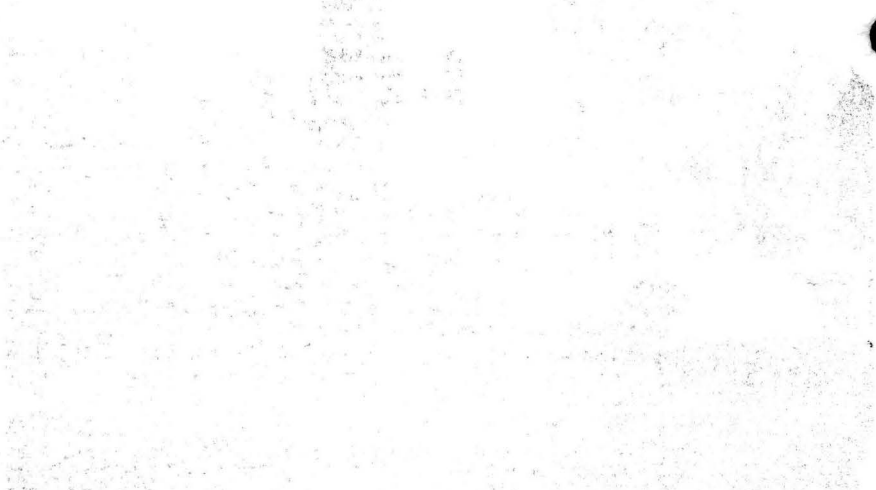

Faint, illegible text fragments are visible in this section, appearing as ghostly impressions of a document. Some words like "Tuberculosis" and "Department" are barely discernible through the noise.

The bottom section of the page contains more faint, illegible text, which appears to be a continuation of the document from the middle section. The text is too light and noisy to be transcribed accurately.